

(FOUO) For Official Use Only
Please Dispose Using Shredder After Use.

Luke AFB Thunderbolt Legend

- Thunderbolt Event Buildings
- Thunderbolt Event Fields
- Installation Boundary



| DAY | TIME | EVENT | LOCATION |
|-----------|---------------------|---|--|
| 27-Sep | 0700-1300 | Golf (team)-Golf Course | Bldg. 2202: Falcon Dunes |
| 27-Sep | 0800-1200 | 3 vs 3 Basketball | Bldg. 820: Fitness Center |
| 27-Sep | 0800-1200 | Combat Fitness- | Beside Bldg. 820: Combat PT Tent |
| 27-Sep | 0800-1100 | Archery | Fowler Park |
| 27-Sep | 0800-1500 | Paintball | TBD |
| 27-Sep | 0900-1200 | Boat Hockey (Shootout) | Hockey Rink |
| 27-Sep | 0900-1200 | Tug of War | Bldg. 708: Silver Wings |
| 27-Sep | 1200-1500 | Pickleball | Bldg. 820: Fitness Center |
| 27-Sep | 0800-1100 | Billiards | Bldg. 700: Blitz Game Room |
| 27-Sep | 0800-1400 | Ping Pong (team) | Bldg. 700: Acrobics Room |
| 27-Sep | 0800-1600 | Poker | Bldg. 161: Club 5/6 |
| 27 Sept | 0900-1200 1300-1500 | Dependents Child Under Age 12 | Fowler Park |
| 28 Sept | 0900-1200 1300-1800 | One Pitch Softball (team) | Softball Field 3 |
| 27 Sept | 0900-1400 | Slides/Zipline Foam Course (Life's a Beach) | Fowler Park |
| 28 Sept | 0800-1400 | Tough Mudder | 1300 Bldg. Area: ATSO Center |
| 27 Sept | 0900-1600 | Tough Mudder | 1300 Bldg. Area: ATSO Center |
| 27-28 Sep | 0700-1400 | Kickball | Softball Field 2 |
| 27-28 Sep | 0800-1600 | Corn Hole | Fowler Park |
| 27-28 Sep | 0900-1400 | Flag Football | Ball Field (4) |
| 28-Sep | 0545-0900 | Alpha Warrior | Beside Bldg. 820: Combat PT Tent |
| 28-Sep | 0700-1000 | ***Triathlon | Bldg. 708: Silver Wings |
| 28-Sep | 0715-1000 | 5K Run | Bldg. 708: Silver Wings |
| 28-Sep | 0730-1000 | Cycling (33 Mile) | Bldg. 708: Silver Wings |
| 28-Sep | 0800-1500 | Soccer | Hockey Rink |
| 28-Sep | 0800-1400 | Dodgeball | Bldg. 820: Fitness Center |
| 28-Sep | 1000-1400 | 3 on 3 Sand Volleyball | Fowler Park |
| 28-Sep | 0800-1400 | Darts | Bldg. 700: Blitz Lounge |
| 28-Sep | 0800-1400 | Chess | Bldg. 700: Blitz Lounge |
| 28-Sep | 0800-1200 | Video Games | Bldg. 161: Club 5/6 |
| 28-Sep | 0800-1500 | Car show w/MDG | Across from CDC (Commissary and Thunderbird road corner) |

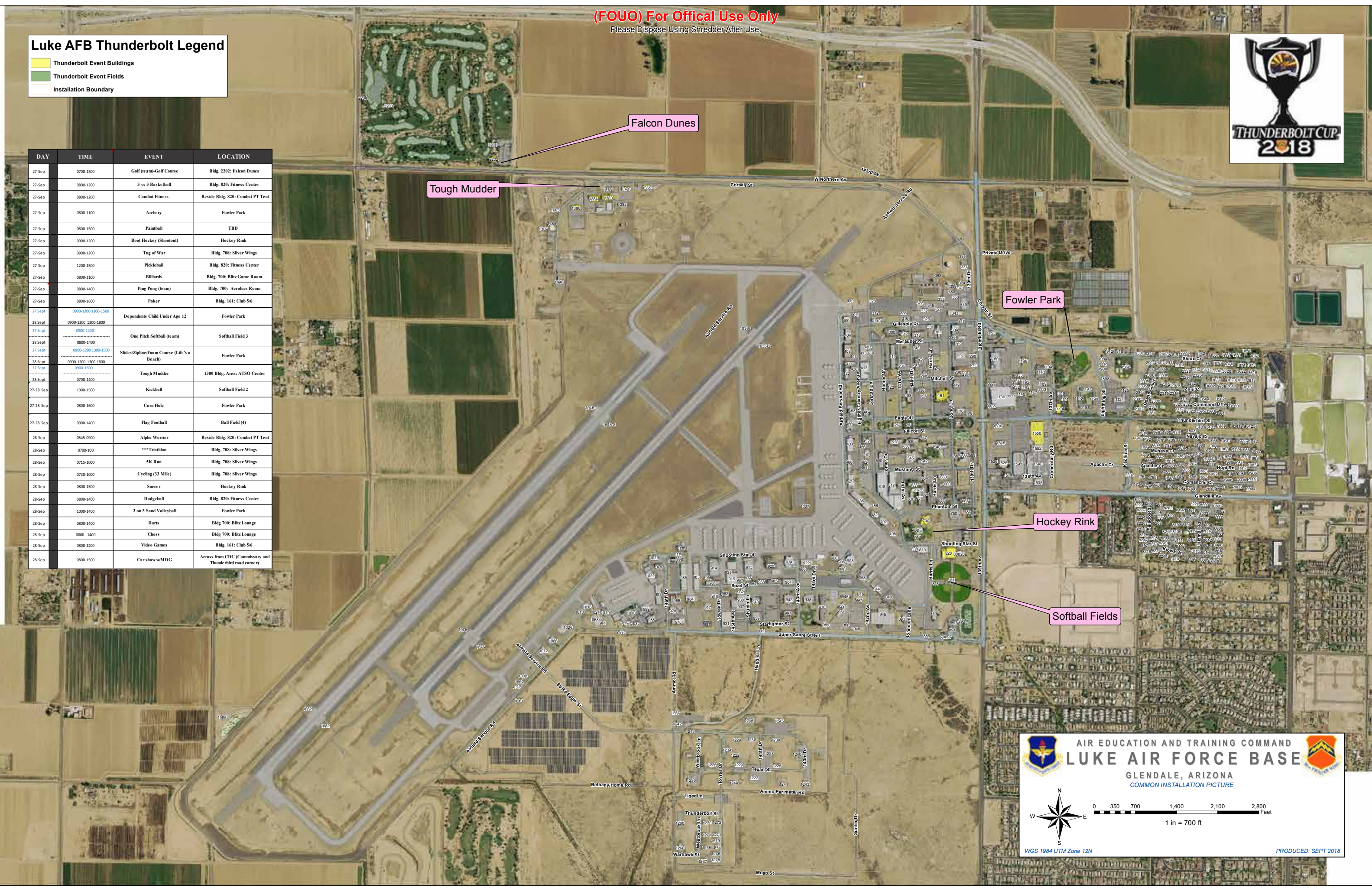

AIR EDUCATION AND TRAINING COMMAND
LUKE AIR FORCE BASE
GLENDALE, ARIZONA
COMMON INSTALLATION PICTURE

0 350 700 1,400 2,100 2,800 Feet
1 in = 700 ft

WGS 1984 UTM Zone 12N

PRODUCED: SEPT 2018